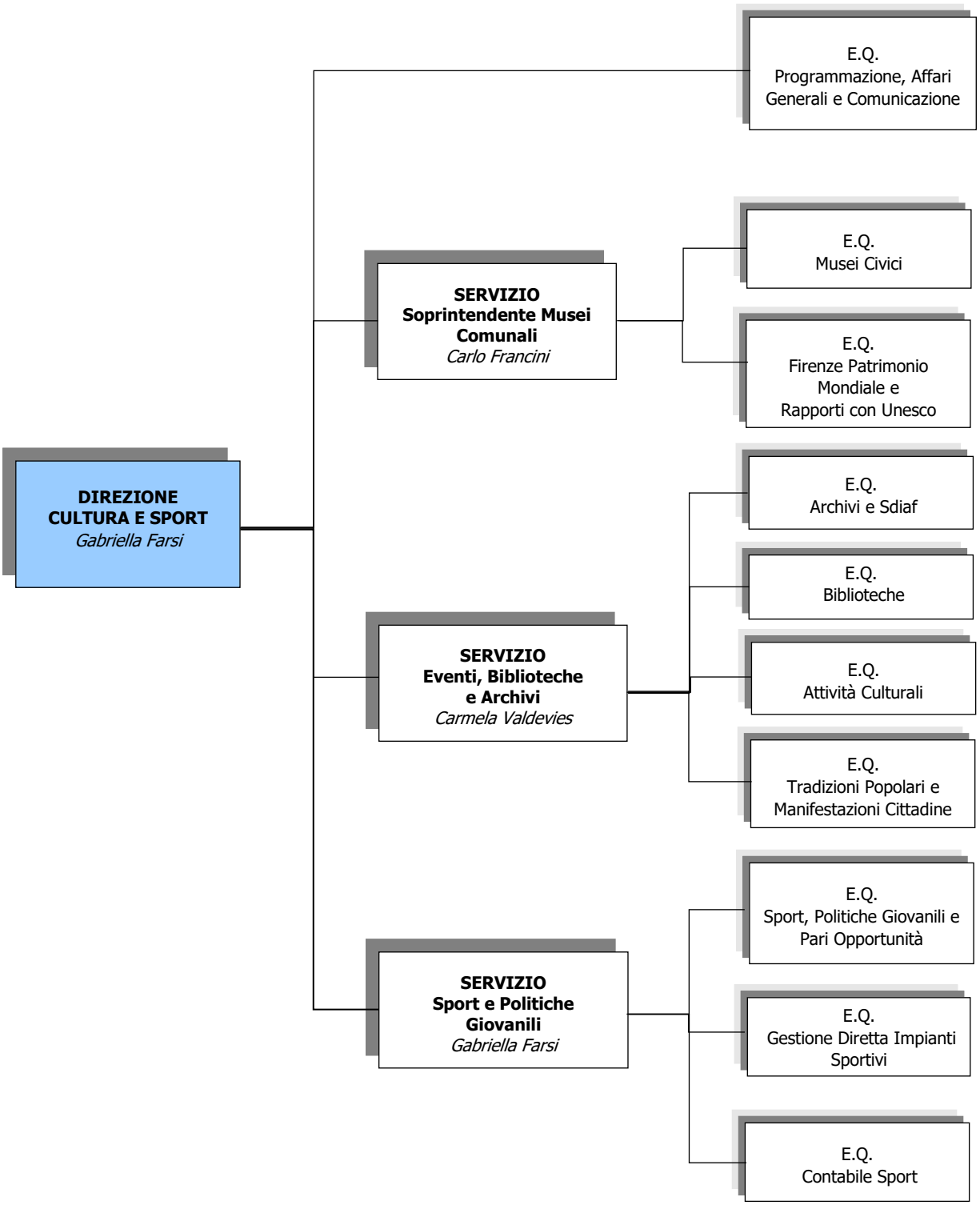

Dal 01/08/2025